



**SRES's**  
**SHREE RAMCHANDRA COLLEGE OF ENGINEERING**  
 Lonikand, Pune – 412216

Reference No: SRCOE/ 2020-2021 / 1924A

Date: 6/04/2021

**STUDENTS FEEDBACK ANALYSIS**  
**AND**  
**ACTION TAKEN REPORT**  
**2020-2021**  
 (Annually once)

The feedback on curriculum, institute's infrastructure, extended activities, etc from students, was received and the same is analyzed and is presented in the Fig. below. The suggestions those received are taken into consideration and action is taken accordingly. The data received is of 470 students from F.E to B.E of all programs.

(Note: The questionnaire pertaining to the feedback analysis is made available on college website.)

**Summary of Average Annual feedback Analysis**

Very Good	Good	Fair	Satisfactory	Unsatisfactory
69.1%	20.4%	6.8%	3.7%	0.1%

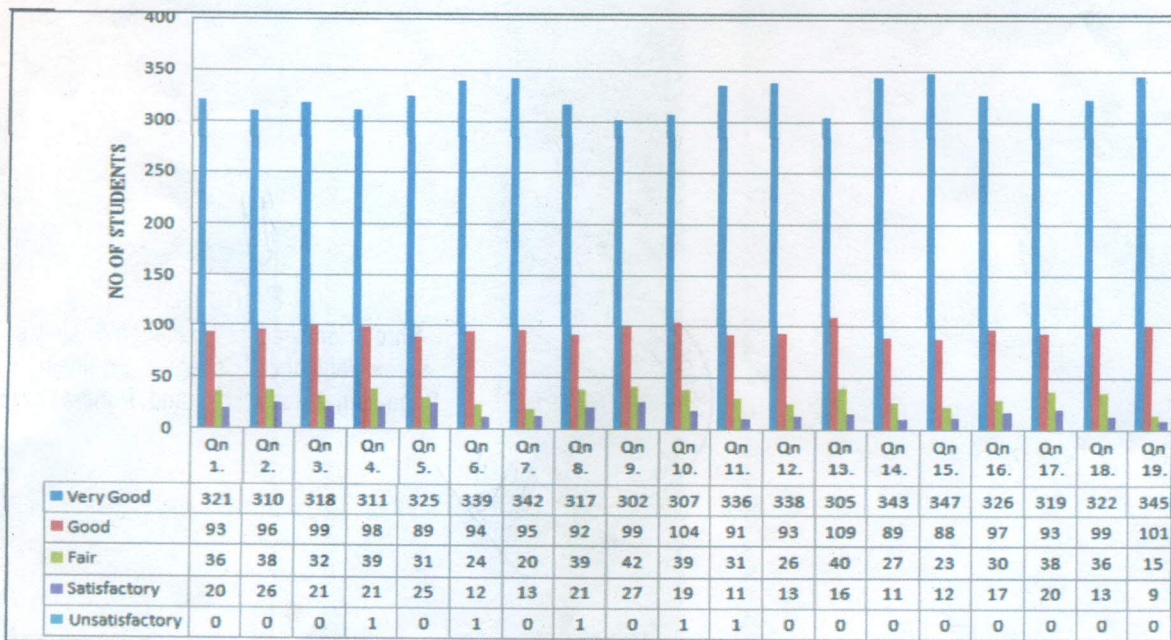

**Fig. Annual Students Feedback Analysis**





**SRES's**  
**SHREE RAMCHANDRA COLLEGE OF ENGINEERING**  
Lonikand, Pune – 412216

**ACTION TAKEN REPORT**

Suggestions from Students	Action taken
Physical fitness related activities to be enhanced.	Cognizance is taken and more such activities are planned by Sports department and executed.
Up skilling courses in emerging technologies be organized.	Discussed with T&P Dept. and the same are organized.
To plan additional Industrial visits for hands on experience.	HoDs are informed accordingly to take necessary action and visits organized.



Fig. Annual Students Feedback Analysis